Porcine Epidemic Diarrhoea (PED): Reporting process in Scotland

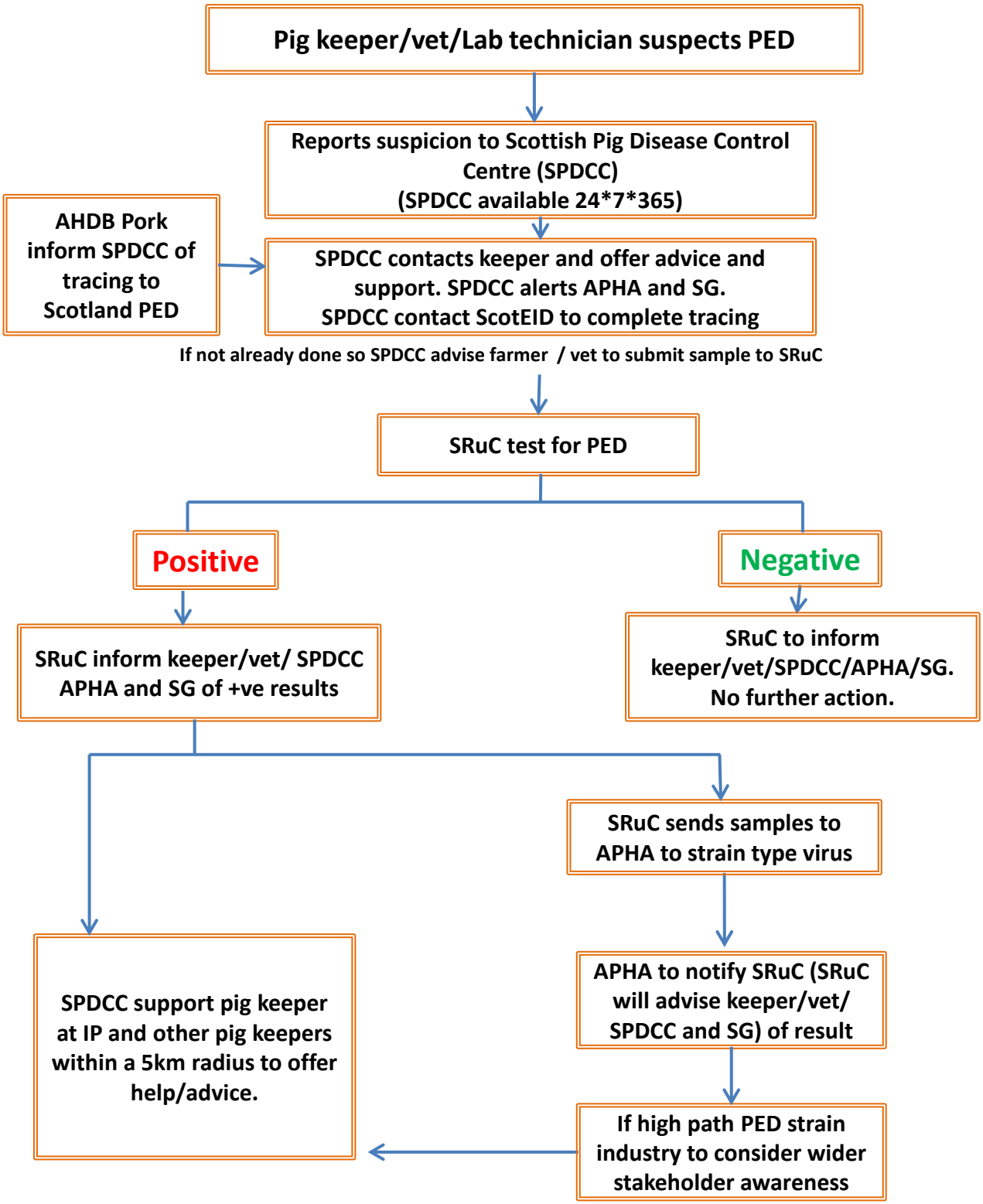

Last updated: 02 March 2016